



Holiday Lookbook



Transforming the Dental Industry with Simplified Digital Solutions



It's finally here!
The 2022 Carestream Dental
Holiday Lookbook.

Carestream Dental, a global leader in dental industry innovations, specializes in digital solutions that transform your practice. This year, we're offering special deals and promotions on some of our most popular product lines—from the CS 9600 CBCT system to our intraoral bundles, including the RVG 6200 sensor.

Let's take a closer look at this cutting-edge technology and how you can start elevating your practice.

Extraoral Products



CS 9600

Redefine first-time-right imaging with the CS 9600—a four-time Cellerant Best of Class Technology Award-winner with intelligence-driven precision. This 5-in-1 CBCT system offers several key benefits, including:

- ▶ **AI-powered interactive positioning** that detects and reduces positioning mistakes to deliver consistent results every time
- ▶ **CS MAR software** that drastically reduces metal artifacts in final scans and lets you dynamically compare images
- ▶ **The Prosthetic-Driven Implant Planning (PDIP) module** that enables easy implant planning in fewer appointments while delivering predictable, accurate results. And now, PDIP accepts any open STL/PLY file format for more flexible implant planning

[Add this advanced technology to your practice today.](#)



Neo Edition of the CS 8200 3D

Get more power and versatility with the latest and greatest edition of the CS 8200 3D. The Neo Edition provides an upgraded CBCT system with unparalleled 2D and 3D imaging capabilities in a wide range of fields of view.

With this new and improved CBCT system, you'll experience low-dose scout imaging, a broader range of FOVs, an intuitive user interface and more, all contained in the compact footprint practices required to suit their needs.

[Add this advanced technology to your practice today.](#)



4 TIME WINNER



Holiday Financing Available



Now until the end of the year, purchase the Neo Edition of the CS 8200 3D or the award-winning CS 9600 at great low rates.

This limited-time offer gets you more for less: High-resolution imaging and powerful software that lets you provide better outcomes for your patients, all at an ideal rate.

For more financing details, [click here.](#)

Intraoral Products



RVG 6200 Sensor

Simplify and streamline your workflow with the RVG 6200—a user-defined intraoral sensor designed to work for you, not the other way around. This ergonomic, high-resolution image processing tool offers an easy, comfortable positioning experience for both patient and practitioner; and the durable material withstands shocks, bites and immersions.

This year, we're proud to celebrate the 40th anniversary of our RVG technology, which we've been constantly innovating since its invention. Take advantage of [our celebratory promotional deals](#) to start imaging with ease.



CS 2400P Portable Generator

Experience the convenience and consistency of the CS 2400P generator. With this sleek and powerful handheld X-ray technology, you get:

- ▶ High-quality, accurate images at your fingertips
- ▶ Improved diagnostics with better consistency
- ▶ Flexibility that enhances the patient and practitioner experience

Plus, there's no more worrying about replacing batteries—the portable generator can fully charge the device in just 90 seconds.

To get your hands on this innovative technology, check out [our latest deals](#).

Intraoral Products



CS 1500 Imaging

Educate patients and enhance diagnoses with the true-to-life visuals of the CS 1500.

Designed with ease of use and enhanced mobility in mind, this state-of-the-art imaging tool comes with autofocus and LED lighting features that intuitively capture highly detailed intraoral images—no manual adjustments required.

[Learn here](#) how you can start taking better diagnostic images today.

Intraoral Bundles

Interested in seeing first-hand how Carestream Dental's innovative intraoral technology can improve your practice? Check out our latest product bundles to save on solutions like:



CS 1500 Double Bundle

- ▶ Two CS 1500 intraoral cameras
- ▶ Two three-year CS Advantage warranties
- ▶ Two boxes (500 ct.) of hygienic sheaths
- ▶ Two CS 1500 wall mounts



RVG 6200 Double Bundle

- ▶ Two RVG 6200 sensors
- ▶ Two ClikRay™ ShaRings CS-SERIES
- ▶ Two USB 2.0 HUBs
- ▶ Two RVG 6200 wall mounts



RVG 5200 Double Bundle

- ▶ Two RVG 5200 sensors
- ▶ Two ClikRay™ ShaRings CS-SERIES
- ▶ Two USB 2.0 HUBs
- ▶ Two RVG 5200 wall mounts



CS 2400P Complete Kit

- ▶ One CS 2400P generator
- ▶ Two CS 2400P charging cradles
- ▶ Two ClikRay™ VersaRay RVG holders
- ▶ A one-year manufacturer warranty

GET THIS TECH

Dental Practice Management Systems

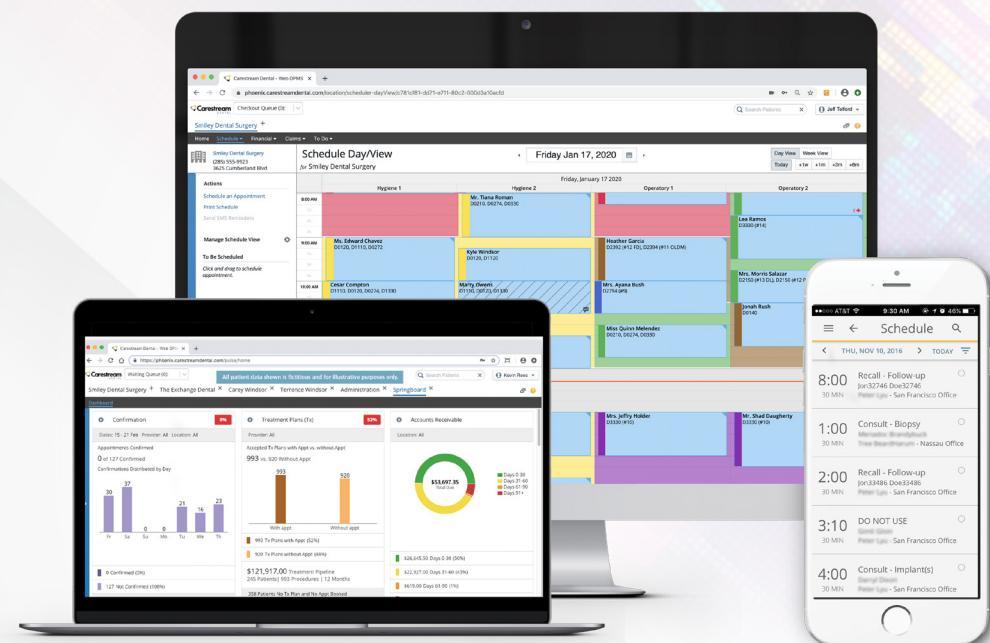

Sensei Cloud

Sensei Cloud is practice management made easy. By combining clinical excellence with business brilliance, this all-in-one solution provides everything you need to optimize all your practice workflows, from the back office to the front.

With Sensei Cloud, you get:

- ▶ One platform with incredible versatility for multiple practice locations and specialties
- ▶ Seamless integrations with other systems to streamline administrative tasks
- ▶ Unlimited secure HIPAA-compliant cloud storage for all your practice data needs

Sensei Imaging

With Sensei's cloud-based imaging platform, you can store and review advanced 2D and 3D images that enhance diagnostic capabilities. View these images anytime and anywhere, with state-of-the-art firewalls and protections to ensure your data remains secure. Plus, easily share with referrals in your network.

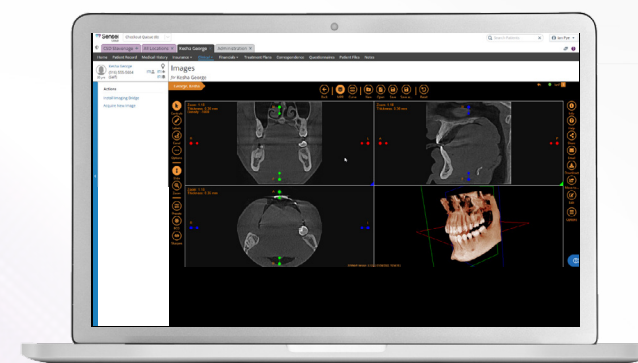

Sensei Oral Surgery

Built on the user-friendly Sensei Cloud platform, Sensei Oral Surgery centralizes the functions OMS professionals need most to provide easier access to vital data. When it comes to the business side of oral healthcare, Sensei Oral Surgery provides actionable reporting that shows how a practice is performing, so owners and office managers can track progress and make smart business decisions.

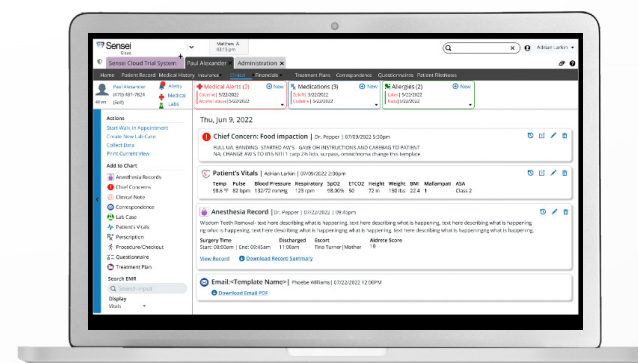

Add this advanced technology to your practice today

Patient Solutions

Patient Manager Essentials

Streamline appointment scheduling and check-ins—plus, send reminders and traffic alerts to ensure patients are on time. From live chatbots and two-way texting to in- and outbound calls, Patient Manager has everything you need to efficiently communicate and engage with patients in the methods they prefer.

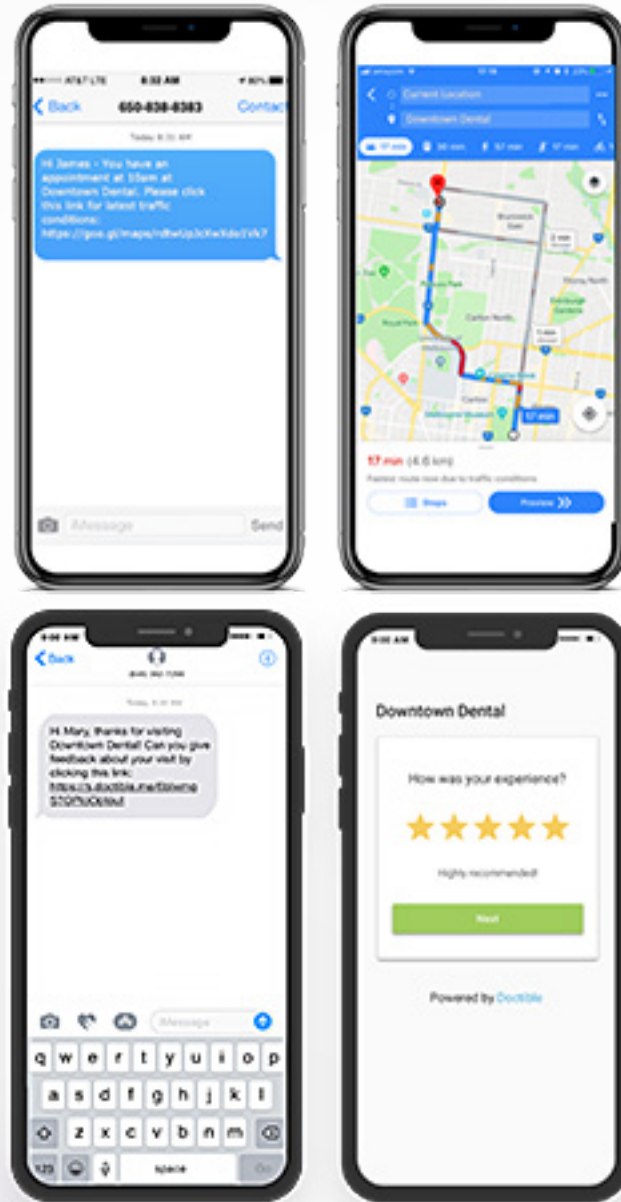

Sensei Patient Solutions

Check out our comprehensive Patient Solutions offerings that reinvent your practice by helping your team manage and streamline resource-intensive tasks with ease:

- ▶ **eClaims:** Take the pain out of claims with a simplified workflow capable of processing claims in just minutes
- ▶ **ePrescriptions:** Elevate the electronic prescriptions process by sending them directly to your patients' preferred pharmacies—all from your practice management software
- ▶ **eVerifications:** Quickly confirm your patients' insurance eligibility, benefits and claim status while improving accuracy and reimbursement time
- ▶ **Sensei Scheduler Views:** View your schedule data anytime and from anywhere with this simple, yet powerful, Sensei Cloud extension

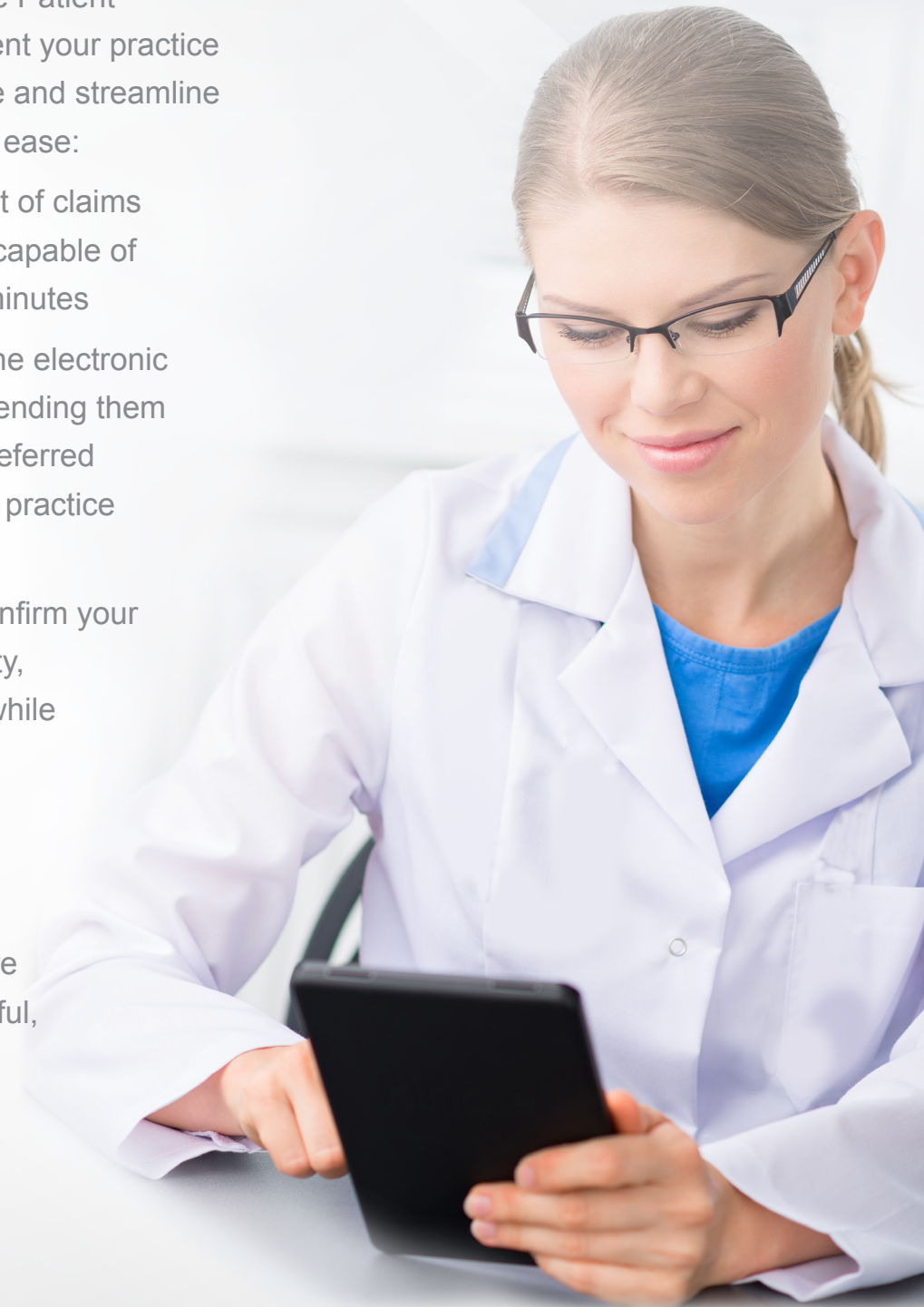

Add this advanced technology to your practice today



All This and More— Customize a Deal for You

Ready to start streamlining your workflows with practice management software? Or enhancing diagnostic and treatment capabilities with state-of-the-art equipment?

Carestream Dental has the right solutions for your practice, no matter the size or specialty. Contact our team today to see how we can create a customized deal for your product needs.

800.944.6365

carestreamdental.com

